

GARY R. WHITE
KRISTEN D. BEAR
WILLIAM P. ANKELE, JR.
JENNIFER GRUBER TANAKA
CLINT C. WALDRON
KRISTIN BOWERS TOMPKINS
ROBERT G. ROGERS



SEAN ALLEN
GEORGE M. ROWLEY
NEIL RUTLEDGE
ZACHARY P. WHITE
MEGAN L. TAGGART
CASEY K. LEKAHAL
MATTHEW T. ASHLEY
TRISHA K. HARRIS

December 22, 2015

***VIA ELECTRONIC SUBMISSION
AND ELECTRONIC MAIL***

Division of Local Government

Arapahoe County Clerk & Recorder
clerk@arapahoegov.com

Arapahoe County Assessor
assessor@arapahoegov.com

**Re: Littleton Village Metropolitan District No. 2 (LGID#: 66469)
Map Filing Pursuant to §32-1-306, C.R.S.**

To Whom It May Concern:

Section 32-1-306, C.R.S., requires special districts to provide a current, accurate map of their boundaries to the Division of Local Government, County Clerk and Recorder, and County Assessor by January 1 of each year. This letter is to inform you that the enclosed map is the most current and accurate map.

Should you have any questions, please do not hesitate to contact me.

Sincerely,

WHITE BEAR ANKELE TANAKA & WALDRON
Attorneys at Law

Stacey Hibpshman
Paralegal

Attachment
1288.0004:723037

LITTLETON VILLAGE

A PART OF THE SOUTH HALF OF THE SOUTHEAST ONE-QUARTER OF SECTION 27,
TOWNSHIP 5 SOUTH, RANGE 68 WEST OF THE SIXTH PRINCIPAL MERIDIAN,
CITY OF LITTLETON, COUNTY OF ARAPAHOE, STATE OF COLORADO



LEGEND
 [Solid Grey Box] LITTLETON VILLAGE METRO DISTRICT NO. 2 AREA
 [Hatched Box] LITTLETON VILLAGE METRO DISTRICT NO. 3 AREA

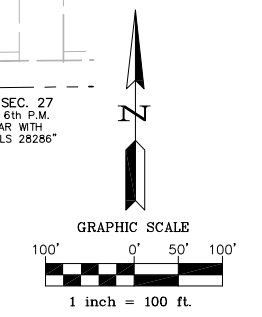

LITTLETON VILLAGE METROPOLITAN DISTRICT BOUNDARY MAP	
 12265 W. Bayaud Avenue, Suite 130 Lakewood, Colorado 80228 P: 303.989.1461 F: 303.989.4094 CIVIL ENGINEERING & SURVEYING	LITTLETON VILLAGE METROPOLITAN DISTRICT C/O White Bear Ankele Tanaka & Waldron 2154 E. Commons Ave, Suite 2000 Centennial, Co. 80122
	DATE: 4/24/2015 SCALE: 1" = 100' JOB NO.: 635-0101
	SHEET 1 OF 1